ABLOOM

+351 289 393 780

1.499.000 € | Ref. 1033 A | Faro

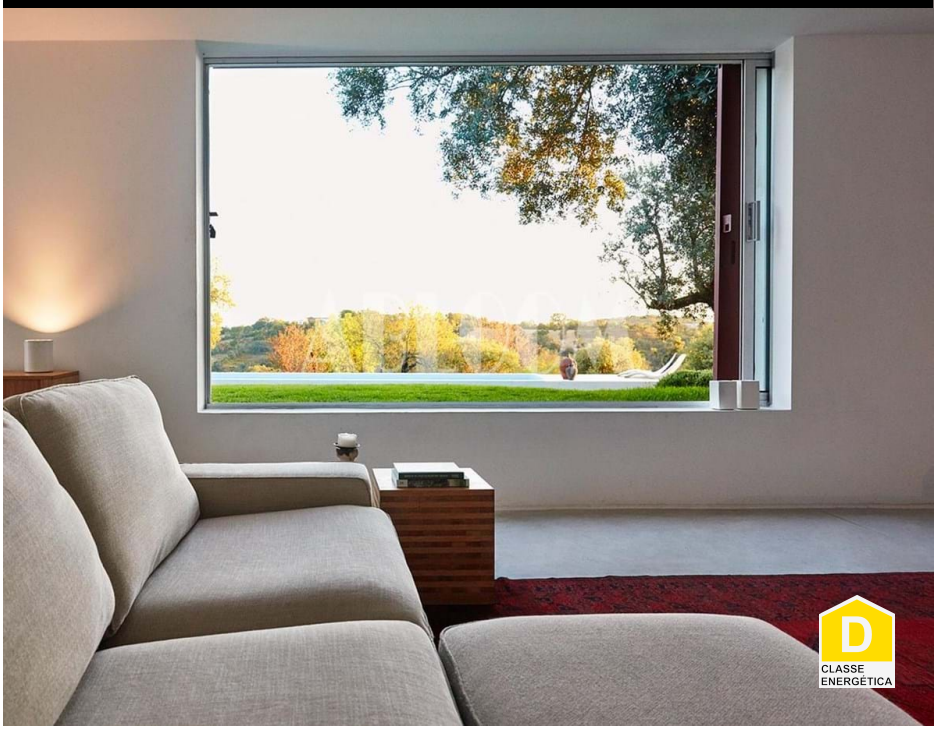

3	2	✔	176 m2	✖

Minimalist Marvel With Views

This distinctive 3 bedroom home designed by an award winning architect from Lisbon is set in the stunning protected countryside of the peaceful sought after parish of Agostos of Santa Barbara de Nexe. South facing with incredible views over the 13m length swimming pool, this is a true haven on earth.

Large windows and the sun trap terrace superbly capture the beauty and privacy of the landscape. This delightful home is mostly white with burnt orange designer shutters which blend surpassingly well with the nature.

The property also has spaces for 2 vehicles secured behind automated gates. It is the perfect holiday retreat, a fantastic family home or a great investment for rental income.

AMI: 8946 | Rua do Comércio, Edifício Mendonça Lj A, Almancil

TEL: +351 289 393 780 | Email: info@abloomproperties.com

Powered by Proppy.pt