ABLOOM

+351 289 393 780

6.700.000 € | Ref. 4007 | Loulé

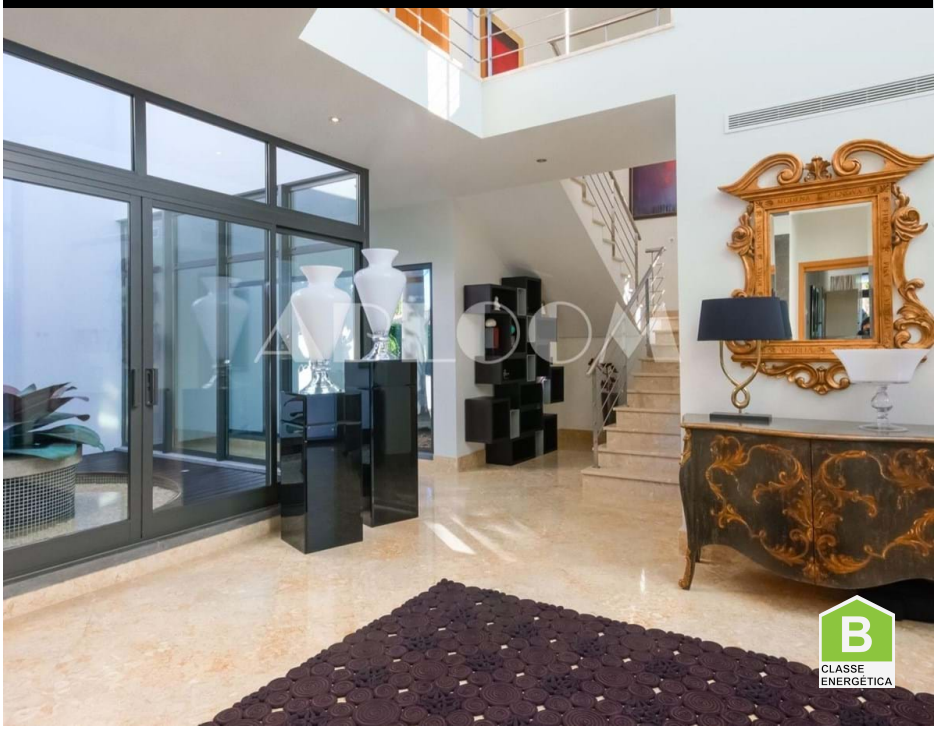

6	7	✔	901 m2	✔

Classic contemporary Villa with golf views

A contemporary, front line golf 6 villa with 6 bedrooms in the world renowned resort of Quinta do Lago. Within walking distance to Quinta´s gym and Puré Restaurant as well as all the bars, restaurants and shops in Quinta Shopping

As you enter the house you have a beautiful water fountain, a modern and fully equipped kitchen with a dining area overlooking the swimming pool terrace. The large living room has an elevated ceiling and windows all around giving a panoramic view.

The ground floor accommodates two vary spacious suites that all have direct access to the terraces.
On the first floor there are two master suites, one of which with a walk in closet and offer all possibl

AMI: 8946 | Rua do Comércio, Edifício Mendonça Lj A, Almancil

TEL: +351 289 393 780 | Email: info@abloomproperties.com

Powered by Proppy.pt